

DOORS AND WINDOWS BY OWNER *MEETS EMERGENCY EGRESS REQUIREMENT

INTERIOR FIXTURES, APPLIANCES & PARTITIONS BY OTHERS

THIS DRAWING PACKAGE ILLUSTRATES THE FEATURES AND DETAILS OF THE SHELTER-KIT BUILDING DESCRIBED AND IS PROVIDED FOR THE OWNER NAMED. IT IS NOT TO BE USED TO SPECIFY MATERIALS, DIMENSIONS OR DESIGN VALUES FOR THE CONSTRUCTION OF ANY OTHER BUILDING OR COPY OF THIS KIT.

Copyright Shelter-Kit Incorporated 2019

SHEET # 2

Shelter-Kit Incorporated 1 East Main Street Warner, NH 03278	M-105 First Floor Plan 1/4" = 1' Rev. 21MAY06 LMF
--	--

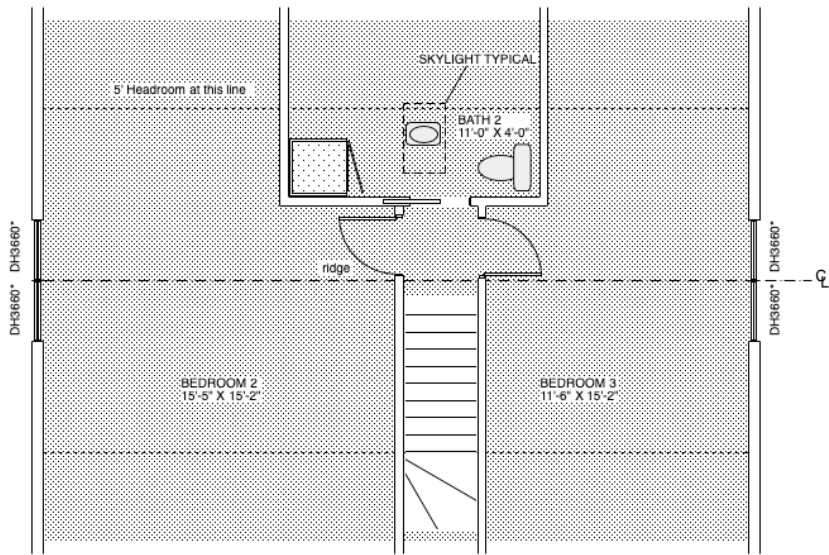

DOORS AND WINDOWS BY OWNER

*MEETS EMERGENCY EGRESS REQUIREMENT

THIS DRAWING PACKAGE ILLUSTRATES THE FEATURES AND DETAILS OF THE SHELTER-KIT BUILDING DESCRIBED AND IS PROVIDED FOR THE OWNER NAMED. IT IS NOT TO BE USED TO SPECIFY MATERIALS, DIMENSIONS OR DESIGN VALUES FOR THE CONSTRUCTION OF ANY OTHER BUILDING OR COPY OF THIS KIT.

INTERIOR FIXTURES, APPLIANCES & PARTITIONS BY OTHERS

Copyright Shelter-Kit Incorporated 2019

SHEET # 3

Shelter-Kit Incorporated
1 East Main Street
Warner, NH 03278

M-105
Loft Floor Plan
1/4" = 1' Rev.2
26MAY06 LMF

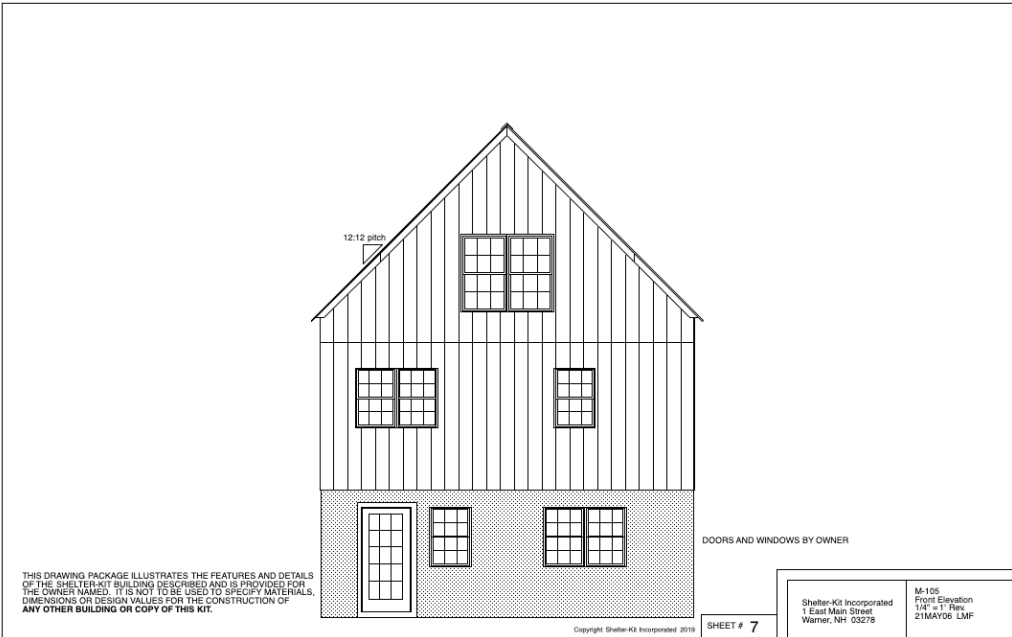

SPECIFICATIONS

Roof Pitch	12/12 (45°)
Posts	6" x 6" Southern Pine No.1
Sills	2" x 8" PT Pine
First Floor Girts	2" x 10" PT Southern Pine No.2
First Floor Headers	2" x 10" Southern Pine No.1
First Floor Joists	2" X 10" Spruce/Pine/Fir No.2
Loft Joists	2" X 10" Spruce/Pine/Fir No.2
Loft Headers	2" X 12" Southern Pine No.1
Roof Headers	2" X 10" Southern Pine No.1
Ledgers	2" X 6" Spruce/Pine/Fir No.2
Ridgepole	2" X 10" Spruce/Pine/Fir No.2
Rafters	2" X 10" Spruce/Pine/Fir No.2
Studs & Blocking	2" X 6" Spruce/Pine/Fir No.2
Wall Sheathing	1/2" CDX EXTERIOR SHEATHING
Floors	3/4" T&G, APA Rated, STURD-I-FLOOR
Roof Sheathing	5/8", APA Rated, EXTERIOR SHEATHING
Siding	1" x 12" Shiplap, Eastern White Pine
First Floor Live Load	40LBS/SQ.FT.
Loft Floor Live Load	40LBS/SQ.FT.
Roof Snow Load**	30LBS/SQ.FT. ROOF SNOW LOAD (50LBS/SQ.FT. GROUND SNOW LOAD with shingled roof) (90LBS/SQ.FT. GROUND SNOW LOAD with metal roof)**
Wind Load	80MPH EXPOSURE B' 70MPH EXPOSURE C'

continuous ridge and soffit vents

Owens Corning "Supreme"
3 tab mineral surface shingle
or equivalent

1" x 12" Eastern White Pine
Shiplap siding

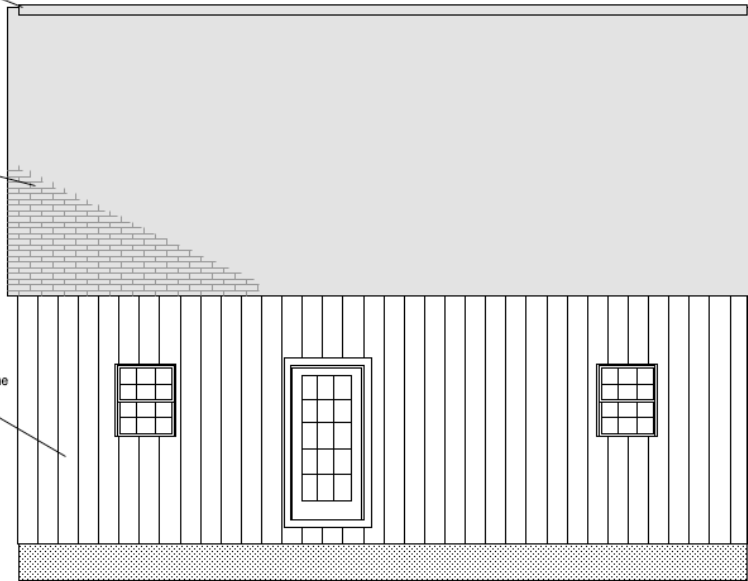

DOORS AND WINDOWS BY OWNER

THIS DRAWING PACKAGE ILLUSTRATES THE FEATURES AND DETAILS OF THE SHELTER-KIT BUILDING DESCRIBED AND IS PROVIDED FOR THE OWNER NAMED. IT IS NOT TO BE USED TO SPECIFY MATERIALS, DIMENSIONS OR DESIGN VALUES FOR THE CONSTRUCTION OF ANY OTHER BUILDING OR COPY OF THIS KIT.

Copyright Shelter-Kit Incorporated 2019

SHEET # 4

Shelter-Kit Incorporated
1 East Main Street
Warner, NH 03278

M-105
Left Elevation
1/4" = 1' Rev.
21MAY06 LMF

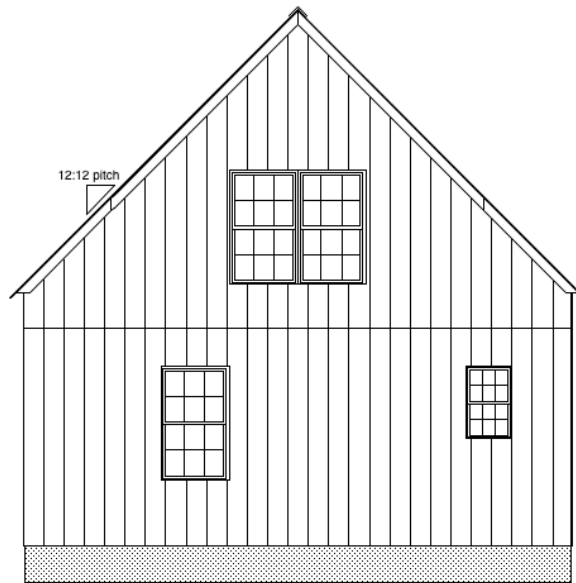

DOORS AND WINDOWS BY OWNER

THIS DRAWING PACKAGE ILLUSTRATES THE FEATURES AND DETAILS OF THE SHELTER-KIT BUILDING DESCRIBED AND IS PROVIDED FOR THE OWNER NAMED. IT IS NOT TO BE USED TO SPECIFY MATERIALS, DIMENSIONS OR DESIGN VALUES FOR THE CONSTRUCTION OF ANY OTHER BUILDING OR COPY OF THIS KIT.

Copyright Shelter-Kit Incorporated 2019

SHEET # 6

Shelter-Kit Incorporated
1 East Main Street
Warner, NH 03278

M-105
Rear Elevation
1/4" = 1' Rev.
21MAY06 LMF

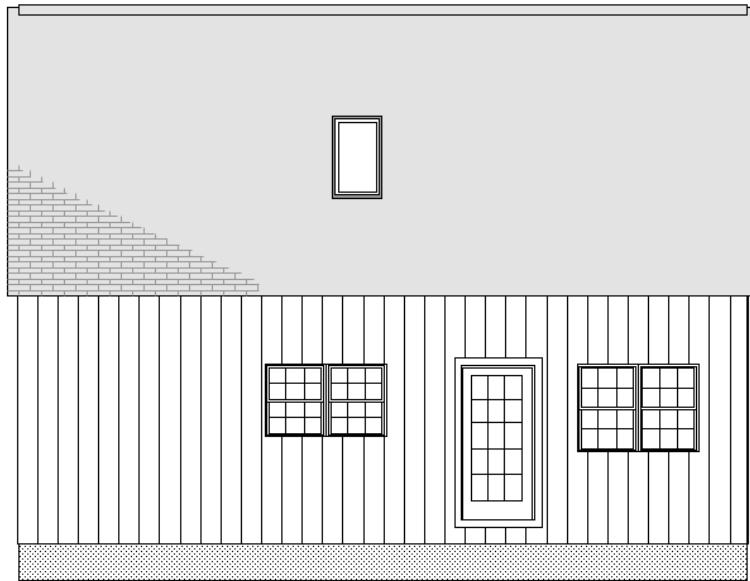

DOORS AND WINDOWS BY OWNER

THIS DRAWING PACKAGE ILLUSTRATES THE FEATURES AND DETAILS OF THE SHELTER-KIT BUILDING DESCRIBED AND IS PROVIDED FOR THE OWNER NAMED. IT IS NOT TO BE USED TO SPECIFY MATERIALS, DIMENSIONS OR DESIGN VALUES FOR THE CONSTRUCTION OF ANY OTHER BUILDING OR COPY OF THIS KIT.

Copyright Shelter-Kit Incorporated 2019

SHEET # 5

Shelter-Kit Incorporated
1 East Main Street
Warner, NH 03278

M-105
Right Elevation
1/4" = 1' Rev.
21MAY06 LMF